Jingle Bells

J. Pierpont
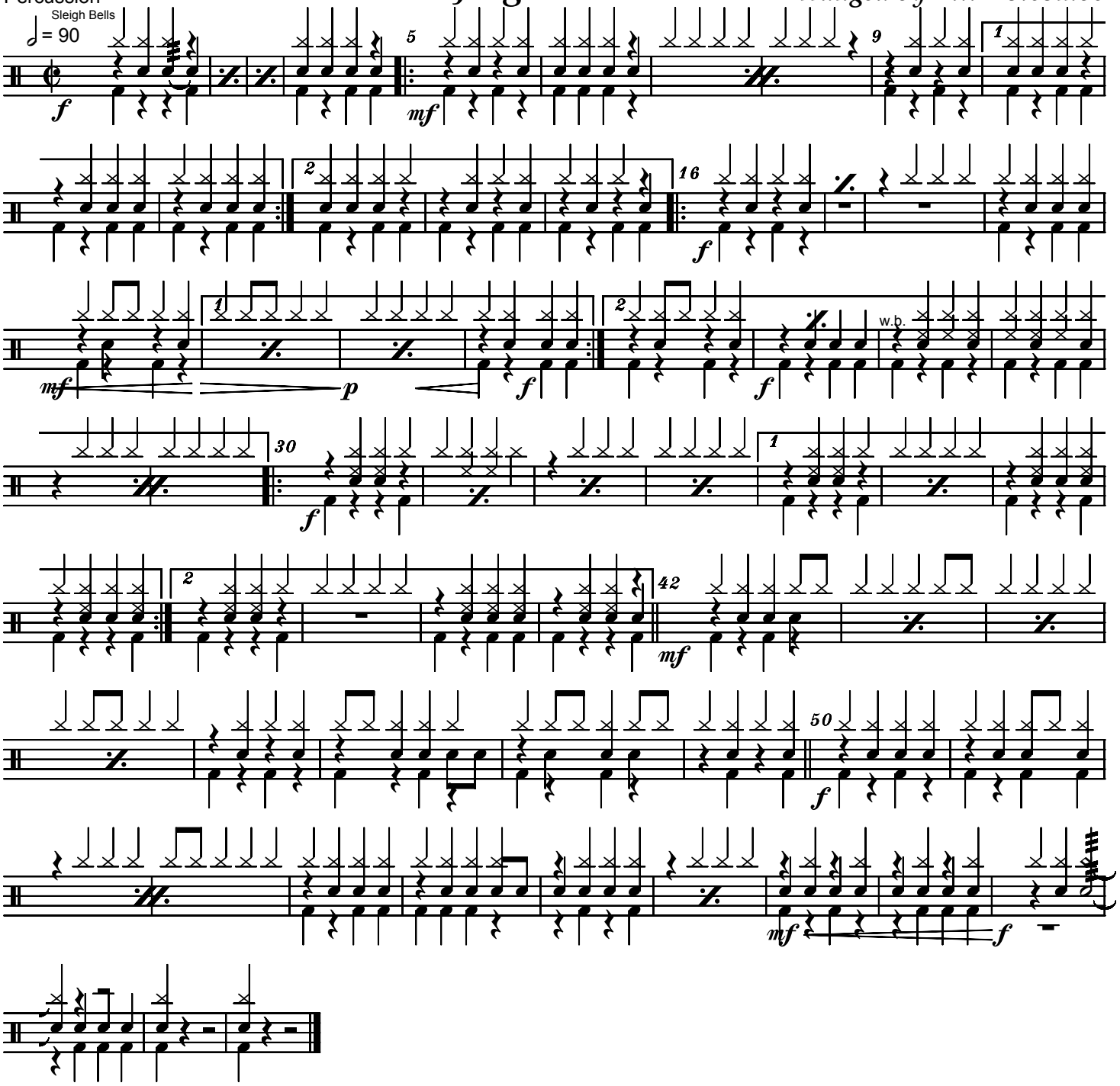
Arranged by Bill Holcombe