Jingle Bells

J. Pierpont
Arranged by Bill Holcombe
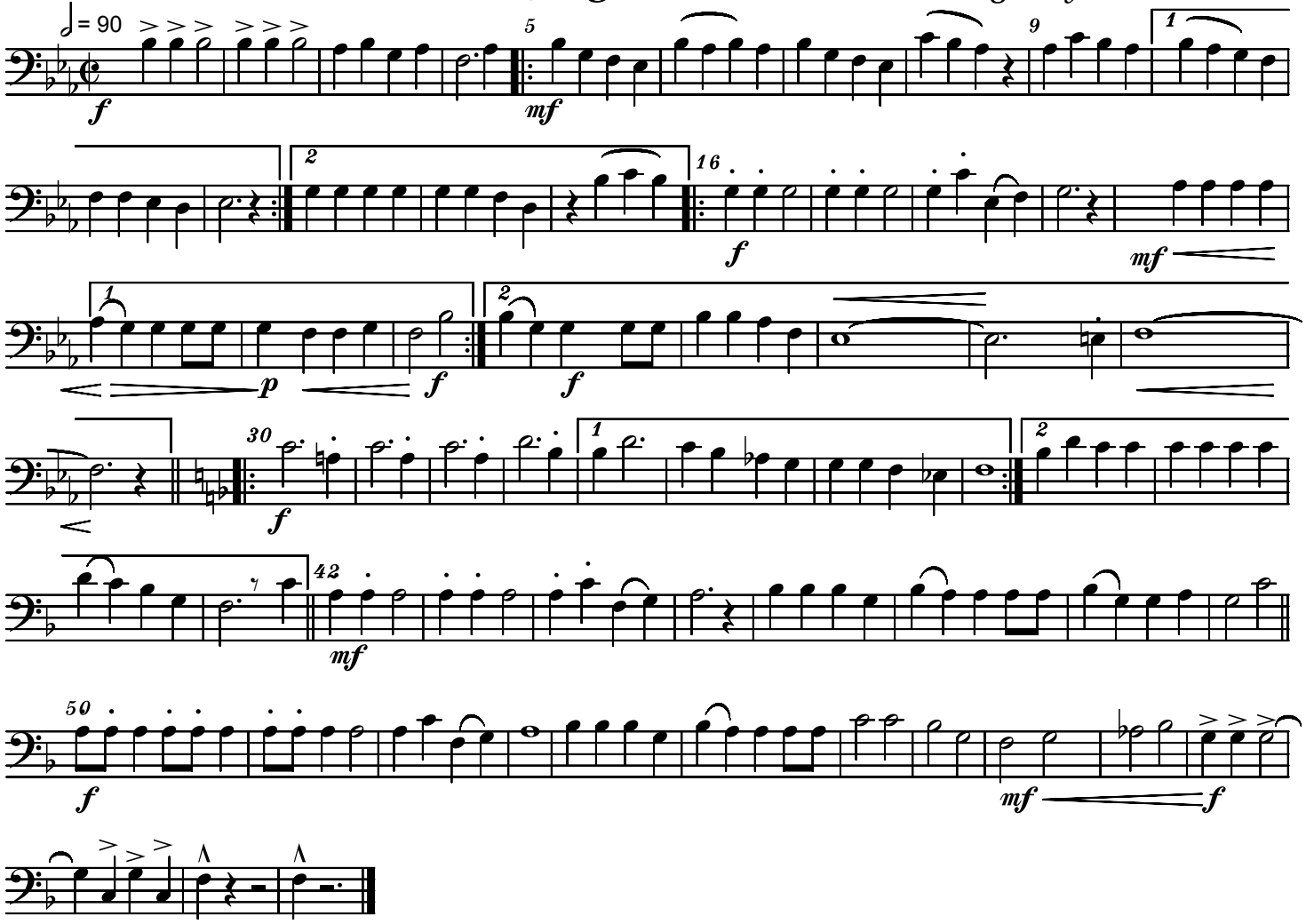
Trombone in C